

An aerial black and white photograph of Port Talbot Dock. The dock is a large, rectangular body of water with several piers and quays. Numerous ships, including large cargo vessels and smaller boats, are docked at the piers. The surrounding area is industrial, with various buildings, structures, and what appears to be a large area of coal storage or processing. In the background, there are hills and a town. The text is overlaid in the center of the image.

The following photos are of the various coal loading appliances on Port Talbot Dock

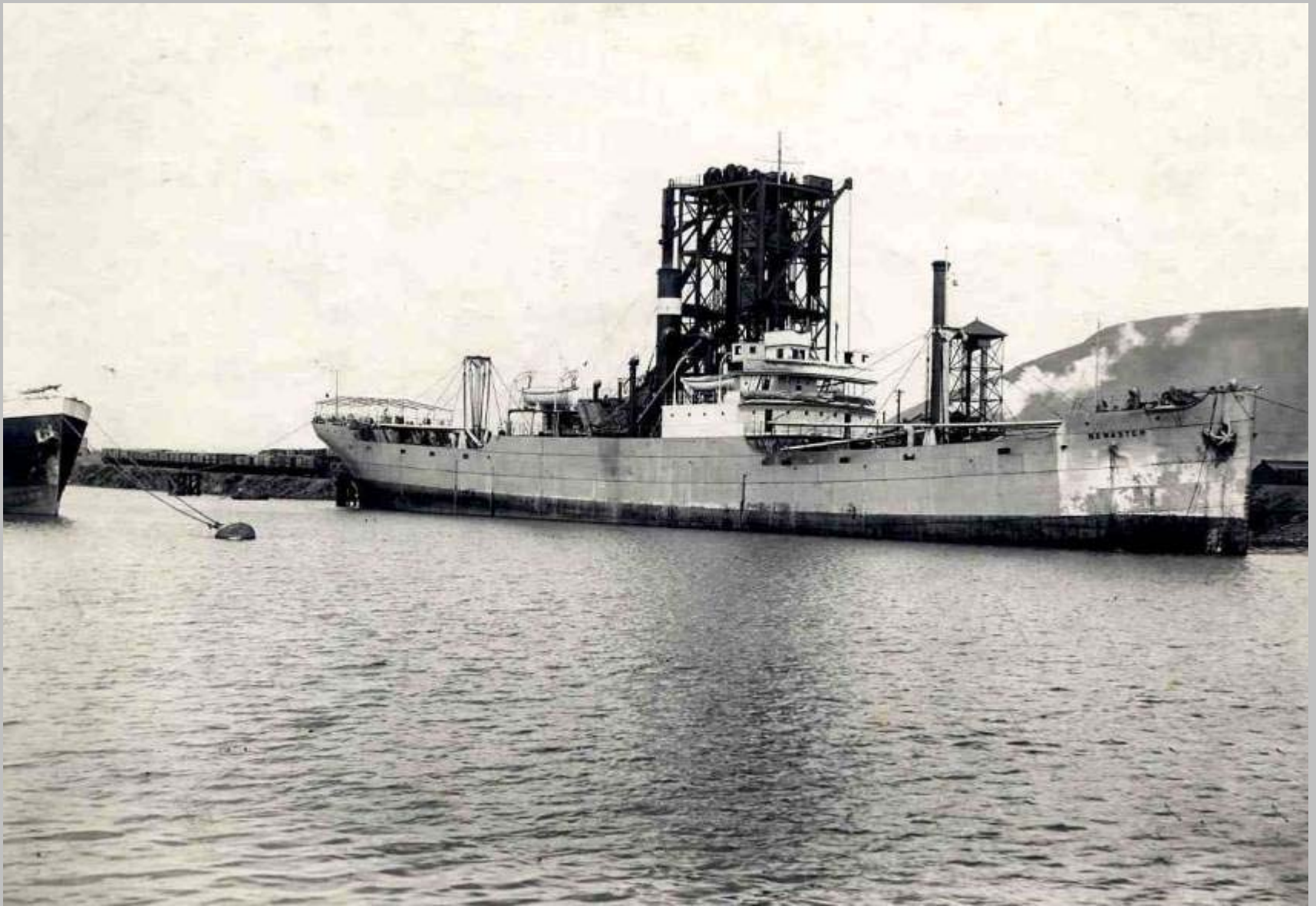

ss Newaster bunkering at No 8 hoist in 1922



Ship loading coal in 1922



*Loading coal at Port Talbot in 1924
The first 20 ton wagon to be shipped*



No. 1,2,3,4,and 9 tips in 1925



ss 'Maplewood' loading coal in 1928



ss 'Maplewood' loading coal in 1928



Rail Wagons loaded with coal for shipment in 1928

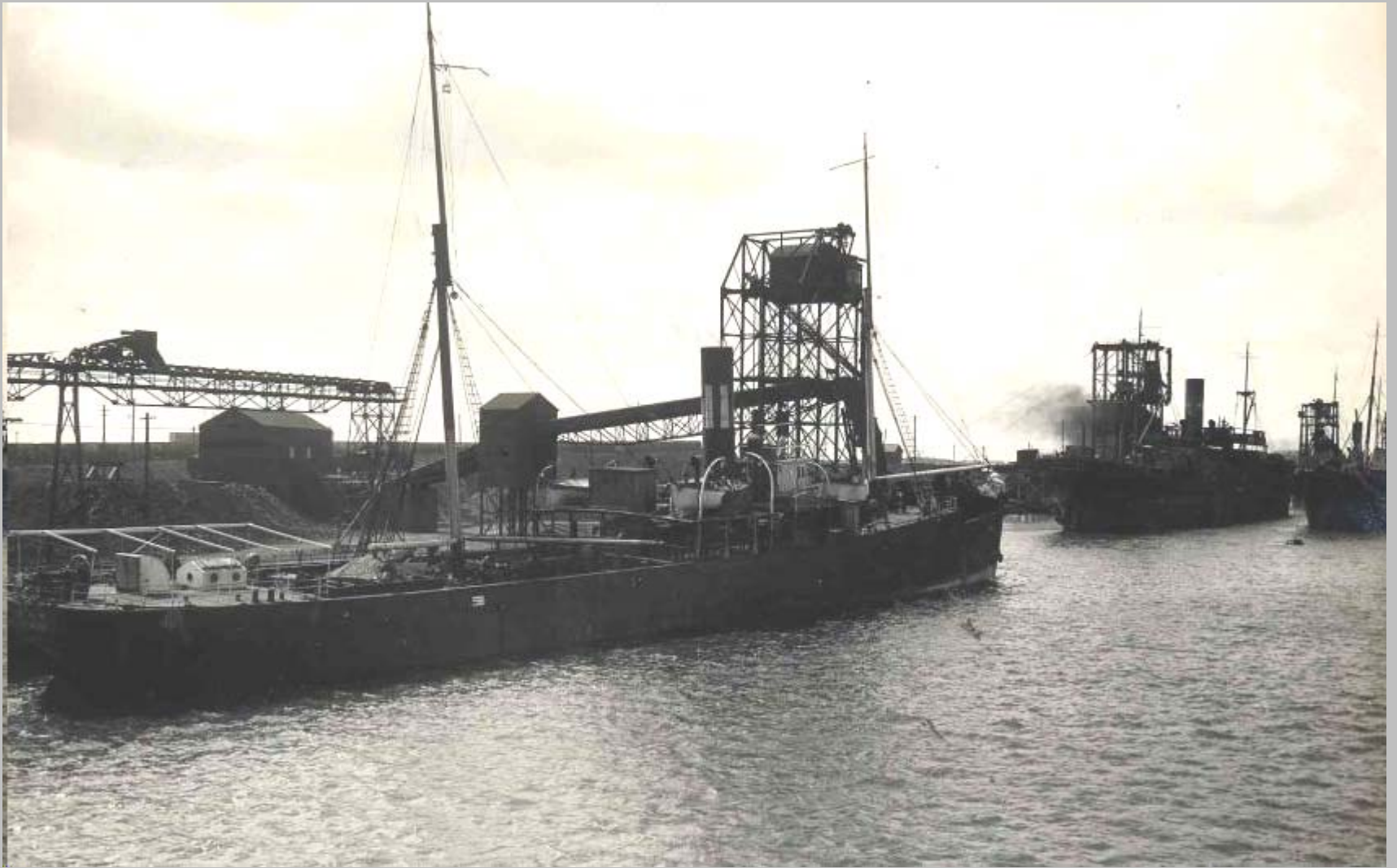

No. 5, 6, and 8 tips in 1928



***New 20 ton coal Hoist at Port Talbot in
1932***



Coal being shipped by electric belt conveyor



Conveyer used to take the coal from the hopper

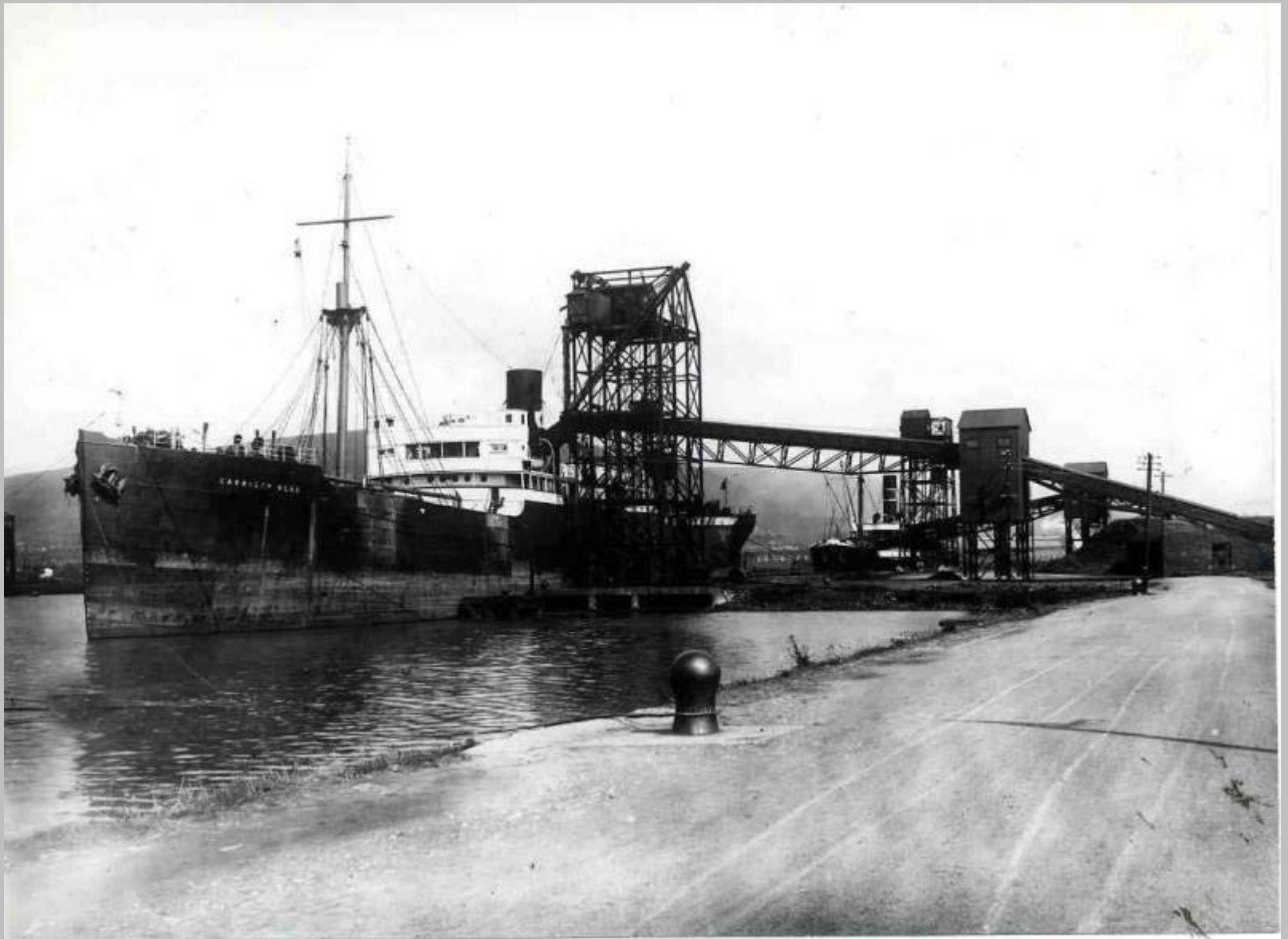

No. 9 and 10 coal loading conveyers



ss 'Kingswood' on new 20 ton coal hoist



New 20 ton coal tip



Tipping mechanism at No 3 coal loading conveyor



Tipping the first 20 ton wagon at No. 10 conveyor

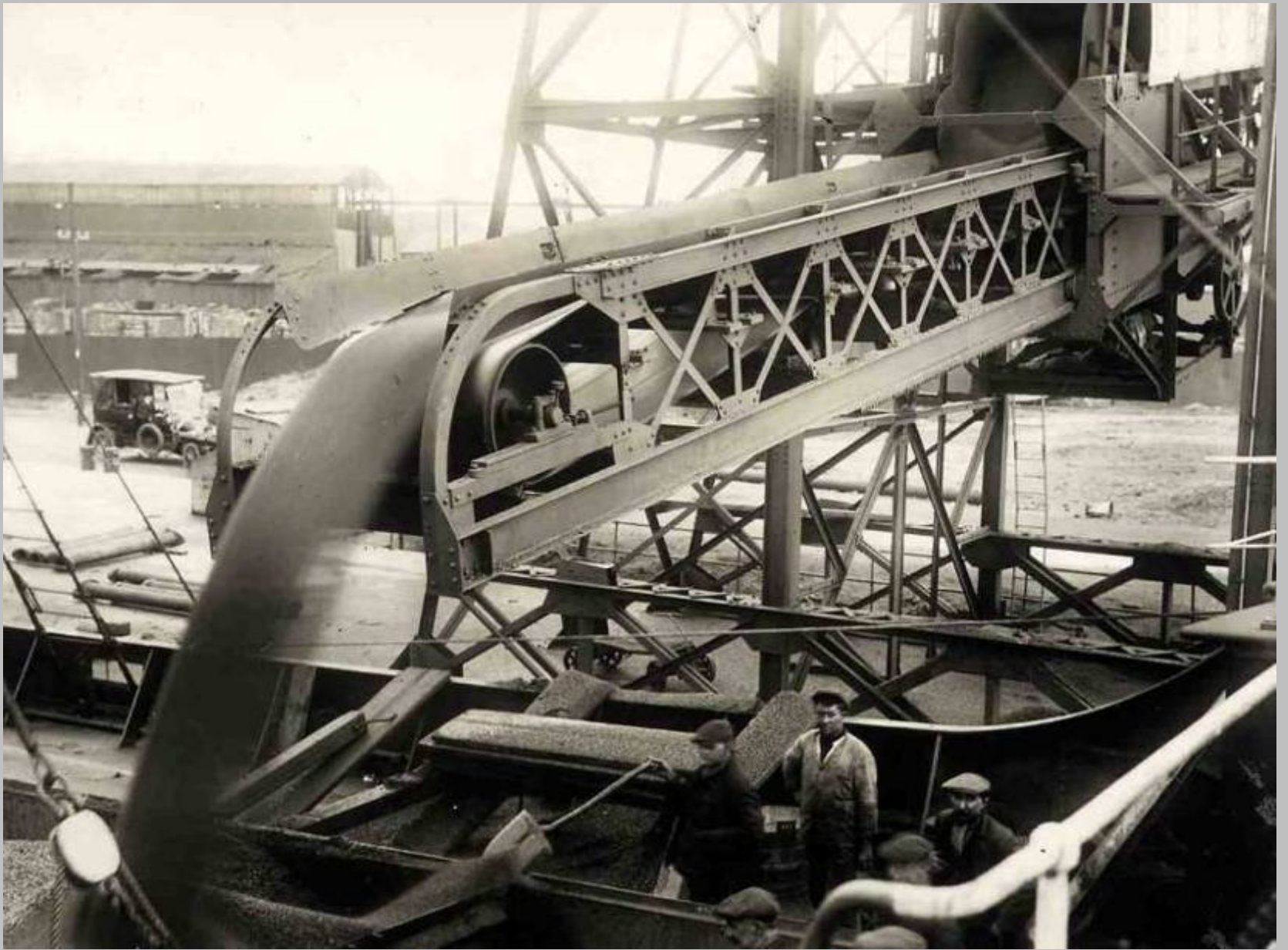

No 2 conveyor loading coal aboard ship

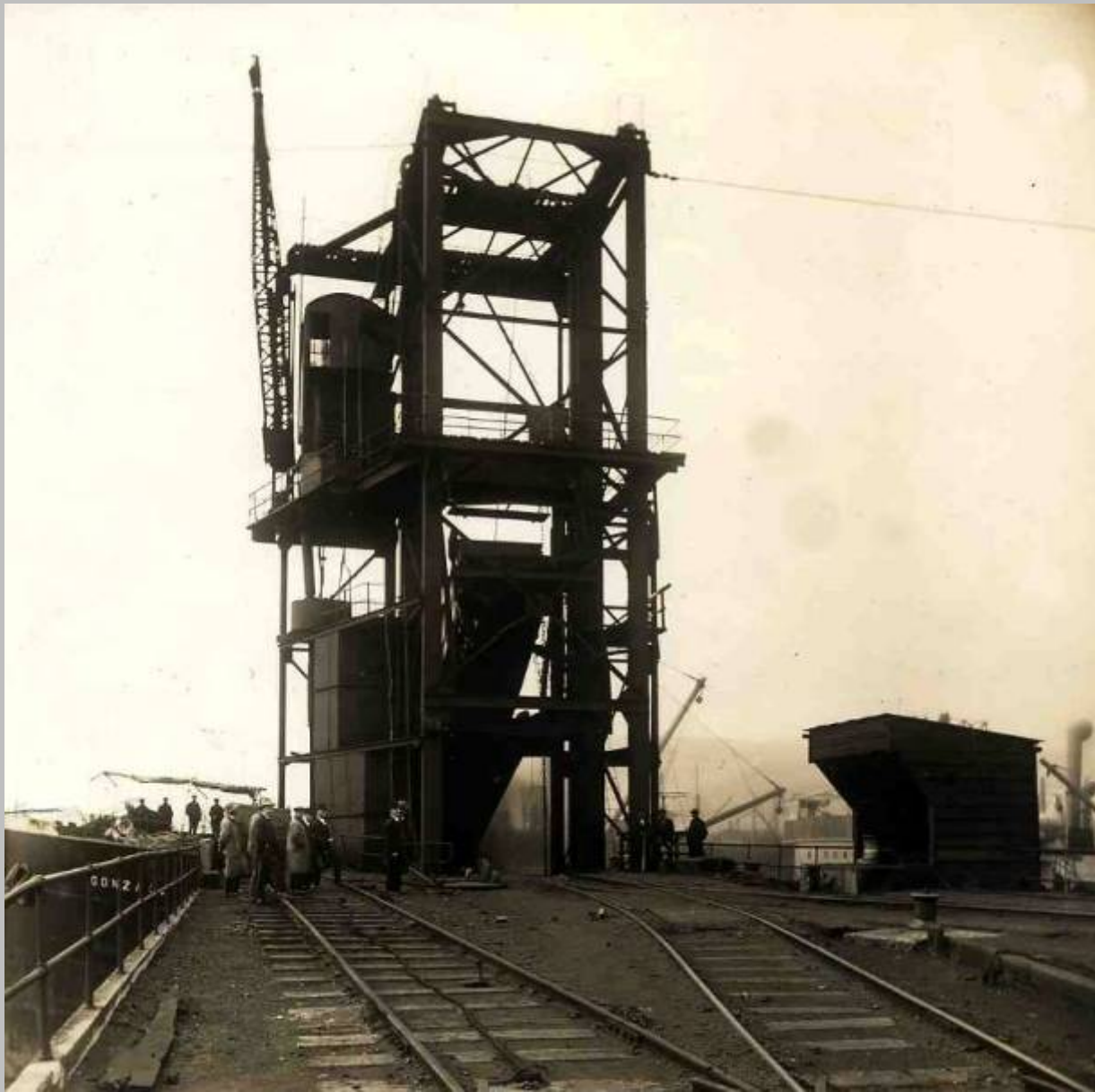

Coal Hoist being built at Port Talbot Dock



New 20 ton coal hoist

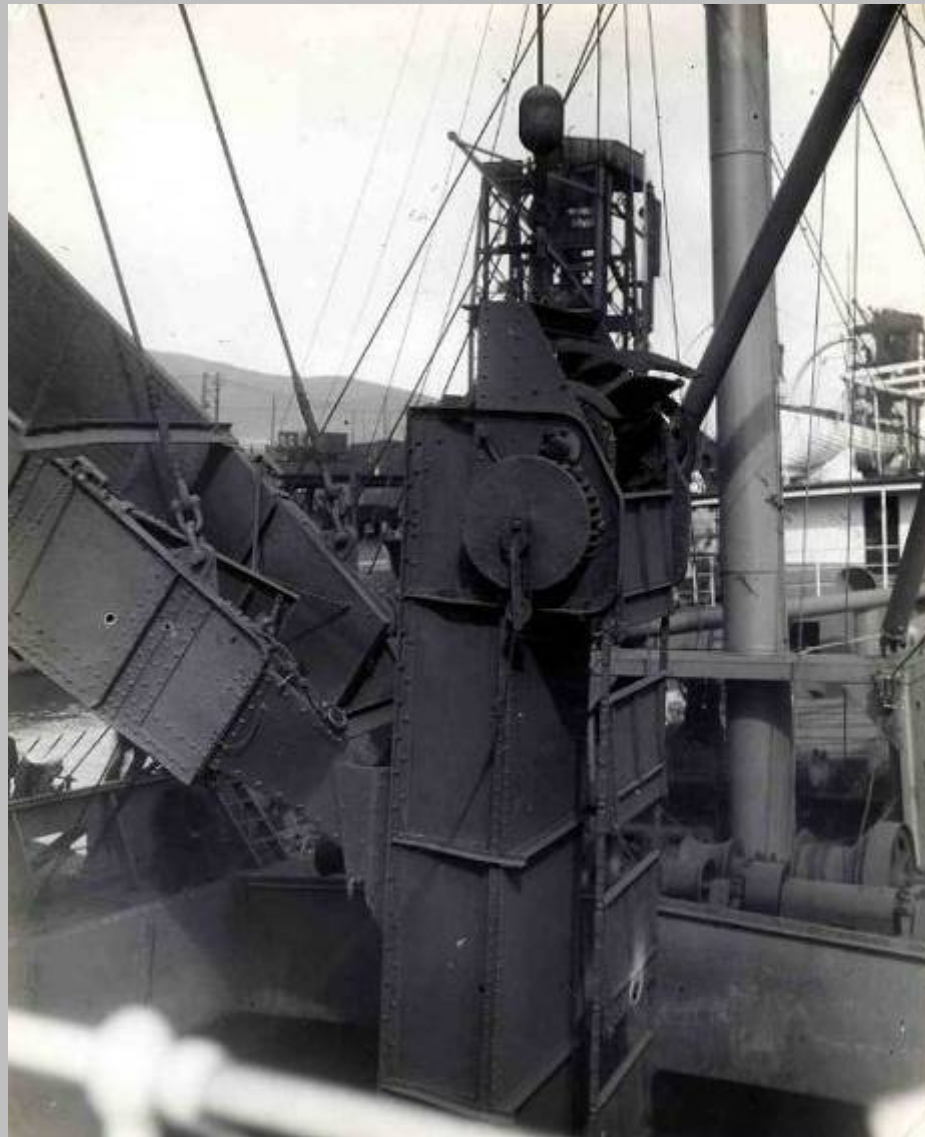

***Hancock Escalator anti breakage device as used
in all South Wales Ports***

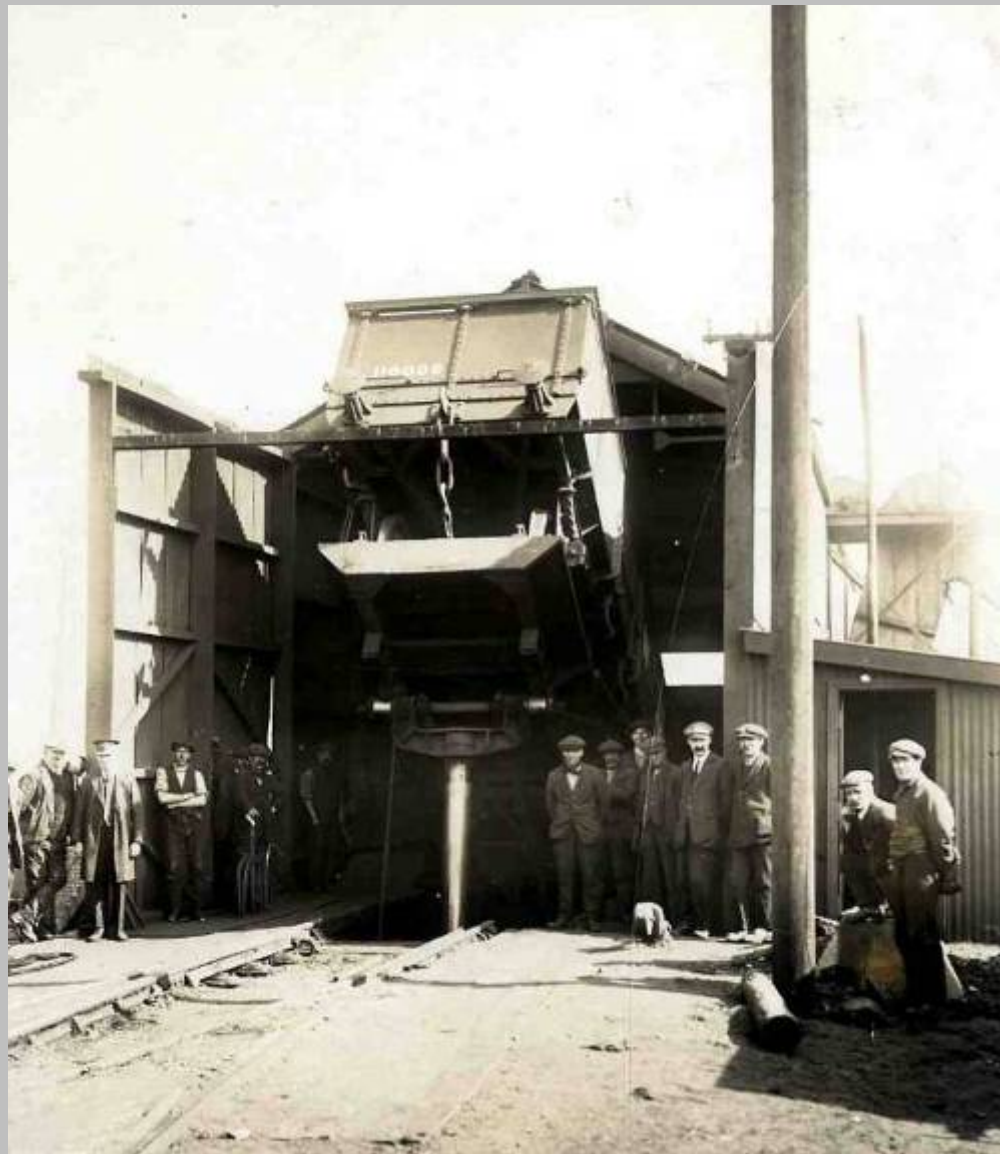

*Coal tipper covered over with a box.
(Used in all South Wales Ports)*



***The
End***